

## High Rise D9 - Grapefruit

 Sample ID: SA-240110-32868  
 Batch: 01102024  
 Type: Finished Product - Ingestible  
 Matrix: Oil / Liquid - Beverage  
 Unit Mass (g):

 Received: 01/16/2024  
 Completed: 01/26/2024

**Client**  
 High Rise Bev  
 5700 Dorchester Rd  
 North Charleston, SC 29412  
 USA



### Summary

Test	Date Tested	Status
Cannabinoids	01/26/2024	Tested
Heavy Metals	01/19/2024	Tested
Mycotoxins	01/19/2024	Tested
Pesticides	01/19/2024	Tested

<b>0.0151 mg/mL</b> Total Δ9-THC	<b>0.0310 mg/mL</b> CBD	<b>0.0461 mg/mL</b> Total Cannabinoids	<b>Not Tested</b> Moisture Content	<b>Not Tested</b> Foreign Matter	<b>Yes</b> Internal Standard Normalization
-------------------------------------	----------------------------	---	---------------------------------------	-------------------------------------	---

### Cannabinoids by HPLC-PDA and/or GC-MS/MS

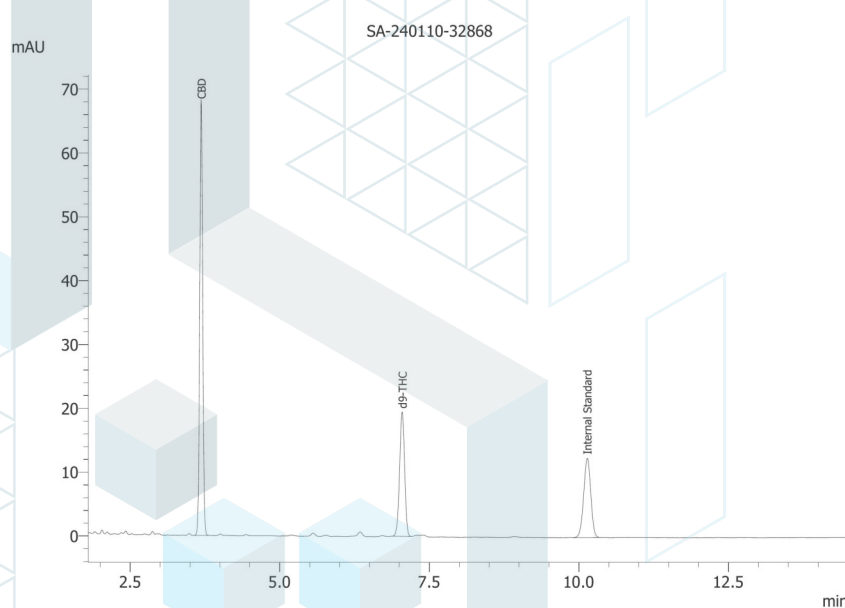
Analyte	LOD (mg/mL)	LOQ (mg/mL)	Result (mg/mL)	Result (%)	Result (mg/unit)
CBC	0.00095	0.00284	ND	ND	ND
CBCA	0.00181	0.00543	ND	ND	ND
CBCV	0.0006	0.0018	ND	ND	ND
CBD	0.00081	0.00242	0.03101	0.00313	11.0
CBDA	0.00043	0.0013	ND	ND	ND
CBDV	0.00061	0.00182	ND	ND	ND
CBDVA	0.00021	0.00063	ND	ND	ND
CBG	0.00057	0.00172	ND	ND	ND
CBGA	0.00049	0.00147	ND	ND	ND
CBL	0.00112	0.00335	ND	ND	ND
CBLA	0.00124	0.00371	ND	ND	ND
CBN	0.00056	0.00169	ND	ND	ND
CBNA	0.0006	0.00181	ND	ND	ND
CBT	0.0018	0.0054	ND	ND	ND
Δ8-THC	0.00104	0.00312	ND	ND	ND
Δ9-THC	0.00076	0.00227	0.01511	0.00152	5.36
Δ9-THCA	0.00084	0.00251	ND	ND	ND
Δ9-THCV	0.00069	0.00206	ND	ND	ND
Δ9-THCVA	0.00062	0.00186	ND	ND	ND
<b>Total Δ9-THC</b>			<b>0.0151</b>	<b>0.00152</b>	<b>5.36</b>
<b>Total</b>			<b>0.0461</b>	<b>0.00465</b>	<b>16.4</b>



ND = Not Detected; NT = Not Tested; LOD = Limit of Detection; LOQ = Limit of Quantitation; RL = Reporting Limit; Δ = Delta; Total Δ9-THC = Δ9-THCA \* 0.877 + Δ9-THC; Total CBD = CBDA \* 0.877 + CBD;



 Generated By: Ryan Bellone  
 CCO  
 Date: 01/26/2024



 Tested By: Nicholas Howard  
 Scientist  
 Date: 01/26/2024

 ISO/IEC 17025:2017 Accredited  
 Accreditation #108651

## High Rise D9 - Grapefruit

Sample ID: SA-240110-32868  
 Batch: 01102024  
 Type: Finished Product - Ingestible  
 Matrix: Oil / Liquid - Beverage  
 Unit Mass (g):

Received: 01/16/2024  
 Completed: 01/26/2024

**Client**  
 High Rise Bev  
 5700 Dorchester Rd  
 North Charleston, SC 29412  
 USA

## Heavy Metals by ICP-MS

Analyte	LOD (ppm)	LOQ (ppm)	Result (ppm)
Arsenic	0.002	0.02	ND
Cadmium	0.001	0.02	ND
Lead	0.002	0.02	<LOQ
Mercury	0.012	0.05	ND

ND = Not Detected; NT = Not Tested; LOD = Limit of Detection; LOQ = Limit of Quantitation; P = Pass; F = Fail; RL = Reporting Limit



Generated By: Ryan Bellone  
 CCO  
 Date: 01/26/2024



Tested By: Chris Farman  
 Scientist  
 Date: 01/19/2024



## High Rise D9 - Grapefruit

 Sample ID: SA-240110-32868  
 Batch: 01102024  
 Type: Finished Product - Ingestible  
 Matrix: Oil / Liquid - Beverage  
 Unit Mass (g):

 Received: 01/16/2024  
 Completed: 01/26/2024

**Client**  
 High Rise Bev  
 5700 Dorchester Rd  
 North Charleston, SC 29412  
 USA

## Pesticides by LC-MS/MS

Analyte	LOD (ppb)	LOQ (ppb)	Result (ppb)	Analyte	LOD (ppb)	LOQ (ppb)	Result (ppb)
Abamectin	30	100	ND	Hexythiazox	30	100	ND
Acephate	30	100	ND	Imazalil	30	100	ND
Acequinocyl	30	100	ND	Imidacloprid	30	100	ND
Acetamiprid	30	100	ND	Kresoxim methyl	30	100	ND
Aldicarb	30	100	ND	Malathion	30	100	ND
Azoxystrobin	30	100	ND	Metalaxyl	30	100	ND
Bifenazate	30	100	ND	Methiocarb	30	100	ND
Bifenthrin	30	100	ND	Methomyl	30	100	ND
Boscalid	30	100	ND	Mevinphos	30	100	ND
Carbaryl	30	100	ND	Myclobutanil	30	100	ND
Carbofuran	30	100	ND	Naled	30	100	ND
Chloranthraniliprole	30	100	ND	Oxamyl	30	100	ND
Chlorfenapyr	30	100	ND	Paclobotrazol	30	100	ND
Chlorpyrifos	30	100	ND	Permethrin	30	100	ND
Clofentezine	30	100	ND	Phosmet	30	100	ND
Coumaphos	30	100	ND	Piperonyl Butoxide	30	100	ND
Cypermethrin	30	100	ND	Prallethrin	30	100	ND
Daminozide	30	100	ND	Propiconazole	30	100	ND
Diazinon	30	100	ND	Propoxur	30	100	ND
Dichlorvos	30	100	ND	Pyrethrins	30	100	ND
Dimethoate	30	100	ND	Pyridaben	30	100	ND
Dimethomorph	30	100	ND	Spinetoram	30	100	ND
Ethoprophos	30	100	ND	Spinosad	30	100	ND
Etofenprox	30	100	ND	Spiromesifen	30	100	ND
Etoxazole	30	100	ND	Spirotetramat	30	100	ND
Fenhexamid	30	100	ND	Spiroxamine	30	100	ND
Fenoxycarb	30	100	ND	Tebuconazole	30	100	ND
Fenpyroximate	30	100	ND	Thiacloprid	30	100	ND
Fipronil	30	100	ND	Thiamethoxam	30	100	ND
Flonicamid	30	100	ND	Trifloxystrobin	30	100	ND
Fludioxonil	30	100	ND				

ND = Not Detected; NT = Not Tested; LOD = Limit of Detection; LOQ = Limit of Quantitation; P = Pass; F = Fail; RL = Reporting Limit



 Generated By: Ryan Bellone  
 CCO  
 Date: 01/26/2024



 Tested By: Jasper van Heemst  
 Principal Scientist  
 Date: 01/19/2024

## High Rise D9 - Grapefruit

Sample ID: SA-240110-32868  
 Batch: 01102024  
 Type: Finished Product - Ingestible  
 Matrix: Oil / Liquid - Beverage  
 Unit Mass (g):

Received: 01/16/2024  
 Completed: 01/26/2024

**Client**  
 High Rise Bev  
 5700 Dorchester Rd  
 North Charleston, SC 29412  
 USA

## Mycotoxins by LC-MS/MS

Analyte	LOD (ppb)	LOQ (ppb)	Result (ppb)
B1	1	5	ND
B2	1	5	ND
G1	1	5	ND
G2	1	5	ND
Ochratoxin A	1	5	ND

ND = Not Detected; NT = Not Tested; LOD = Limit of Detection; LOQ = Limit of Quantitation; P = Pass; F = Fail; RL = Reporting Limit



Generated By: Ryan Bellone  
 CCO  
 Date: 01/26/2024



Tested By: Jasper van Heemst  
 Principal Scientist  
 Date: 01/19/2024

